

LAB10: BGP – IPv6

Disclaimer

This Configuration Guide is designed to assist members to enhance their skills in respective technology area. While every effort has been made to ensure that all material is as complete and accurate as possible, the enclosed material is presented on an “as is” basis. Neither the authors nor Forum assume any liability or responsibility to any person or entity with respect to loss or damages incurred from the information contained in this guide. This Lab Guide was developed by RSTForum. Any similarities between material presented in this configuration guide and any other material is completely coincidental.



Routing
Switching
Tigers
Forum

BGP: AS-Path Attributes

www.rstforum.net

LAB 10: Diagram

Note: This Lab was developed on Cisco IOS Version 15.2(4) M1 ADVENTERPRISEK9-M.

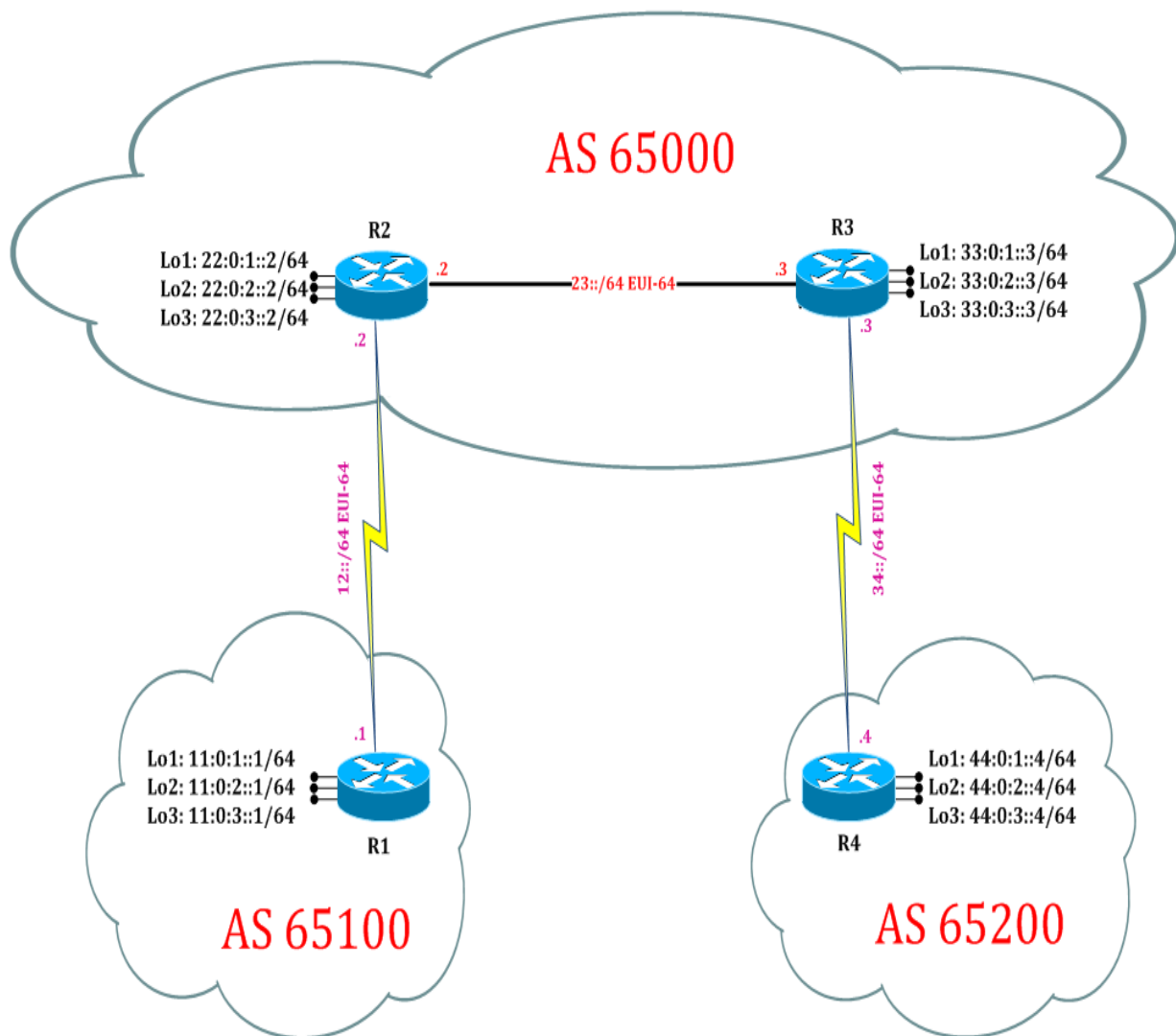

LAB 10: Configure IPv6 BGP AS-PATH Attributes

Task 1: Configure BGP IPv6 AS-PATH Attributes for Autonomous

Step 1 In the configuration mode of router configure IPv6 BGP AS-PATH Attributes by following command:

```
R1:
interface loopback 100
ipv6 ospf 1 area 0
ipv6 address 100::1/64
exit
router bgp 65100
address-family ipv6
network 100::/64
exit
```

```
R4:
interface loopback 100
ipv6 ospf 1 area 0
ipv6 address 100::4/64
exit
router bgp 65200
address-family ipv6
network 100::/64
exit
```

Step 2 Verify IPv6 BGP routes by following command:

```
R2#show bgp ipv6 unicast
(Shows IPv6 bgp table where ">" shows best path.)
```

BGP table version is 14, local router ID is 22.0.3.2
Status codes: s suppressed, d damped, h history, * valid, > best, i - internal,

r RIB-failure, S Stale, m multipath, b backup-path, f RT-Filter,
x best-external, a additional-path, c RIB-compressed,

Origin codes: i - IGP, e - EGP, ? - incomplete

RPKI validation codes: V valid, I invalid, N Not found

Network	Next Hop	Metric	LocPrf	Weight	Path
*> 11:0:1::/64	11:0:1::1	0		0	65100 i
*> 11:0:2::/64	11:0:1::1	0		0	65100 i
*> 11:0:3::/64	11:0:1::1	0		0	65100 i
*> 22:0:1::/64	::	0		32768	i
*> 22:0:2::/64	::	0		32768	i
*> 22:0:3::/64	::	0		32768	i

```

*>i 33:0:1::/64 33:0:1::3 0 100 0 i
*>i 33:0:2::/64 33:0:1::3 0 100 0 i
*>i 33:0:3::/64 33:0:1::3 0 100 0 i
*>i 44:0:1::/64 44:0:1::4 0 100 0 65200 i
*>i 44:0:2::/64 44:0:1::4 0 100 0 65200 i
*>i 44:0:3::/64 44:0:1::4 0 100 0 65200 i
*i 100::/64 44:0:1::4 0 100 0 65200 i
*> 11:0:1::1 0 0 0 65100 i

```

(R2 can reach 100 network via next hop 11:0:1::1 through AS 65100 and via 44:0:1::4 through AS 65200. Best path for R2 to reach 100 network is via net hop 11:0:1::1 because 11:0:1::1 is EBGP neighbor with AD value 20 and 44:0:1::4 is received from IBGP neighbor with AD value 200.)

Task 2: Configure BGP AS-PATH Manipulation for Autonomous

Step 1 Prepend AS for as-path manipulation

! (Router R2 wants to make via 44:0:1::4 as best path instead of 11:0:1::1)

R2:

```

router bgp 65000
address-family ipv6
neighbor 11:0:1::1 route-map abc in
exit
exit
route-map abc permit 10
set as-path prepend 222 22
exit

```

(A policy is call on Router R2 that 100 network is prepended 222 22 via 11:0:1::1 through AS 65100 222 22 i.e. through 3 AS.)

R1:

```

router bgp 65100
address-family ipv6
neighbor 22:0:1::2 route-map abc out
exit
exit
route-map abc permit 10
set as-path prepend 111 11
exit

```

(A policy is call on Router R2 that 100 network is prepended 111 11 via 11:0:1::1 through AS 111 11 65100 i.e. through 3 AS.)

Step 2 Verify IPv4 BGP routes by following command:

```
R2# show bgp ipv6 unicast
```

BGP table version is 18, local router ID is 22.0.3.2

Status codes: s suppressed, d damped, h history, * valid, > best, i - internal,

r RIB-failure, S Stale, m multipath, b backup-path, f RT-Filter,

x best-external, a additional-path, c RIB-compressed,

Origin codes: i - IGP, e - EGP, ? - incomplete

RPKI validation codes: V valid, I invalid, N Not found

Network	Next Hop	Metric	LocPrf	Weight	Path
*> 11:0:1::/64	11:0:1::1	0		0	222 22 65100 i
*> 11:0:2::/64	11:0:1::1	0		0	222 22 65100 i
*> 11:0:3::/64	11:0:1::1	0		0	222 22 65100 i
*> 22:0:1::/64	::	0		32768	i
*> 22:0:2::/64	::	0		32768	i
*> 22:0:3::/64	::	0		32768	i
*>i 33:0:1::/64	33:0:1::3	0	100	0	i
*>i 33:0:2::/64	33:0:1::3	0	100	0	i
*>i 33:0:3::/64	33:0:1::3	0	100	0	i
*>i 44:0:1::/64	44:0:1::4	0	100	0	65200 i
*>i 44:0:2::/64	44:0:1::4	0	100	0	65200 i
*>i 44:0:3::/64	44:0:1::4	0	100	0	65200 i
*>i 100::/64	44:0:1::4	0	100	0	65200 i
*	11:0:1::1	0		0	222 22 65100 111 11 i

(Router R2 now selects 44:0:1::4 as best path because it can reach 100 network through As 65200, where as to reach 100 network via 11:0:1::1 through AS 222 22 65100 111 11

Hence AS-PATH is manipulated.)